

Plat Book VV, Page 155 | A

REF. - REVISION OF LOT No. 1, EST. OF TULLY P. BABB PROPERTY, PLAT No. 3.

WINTERBERRY COURT

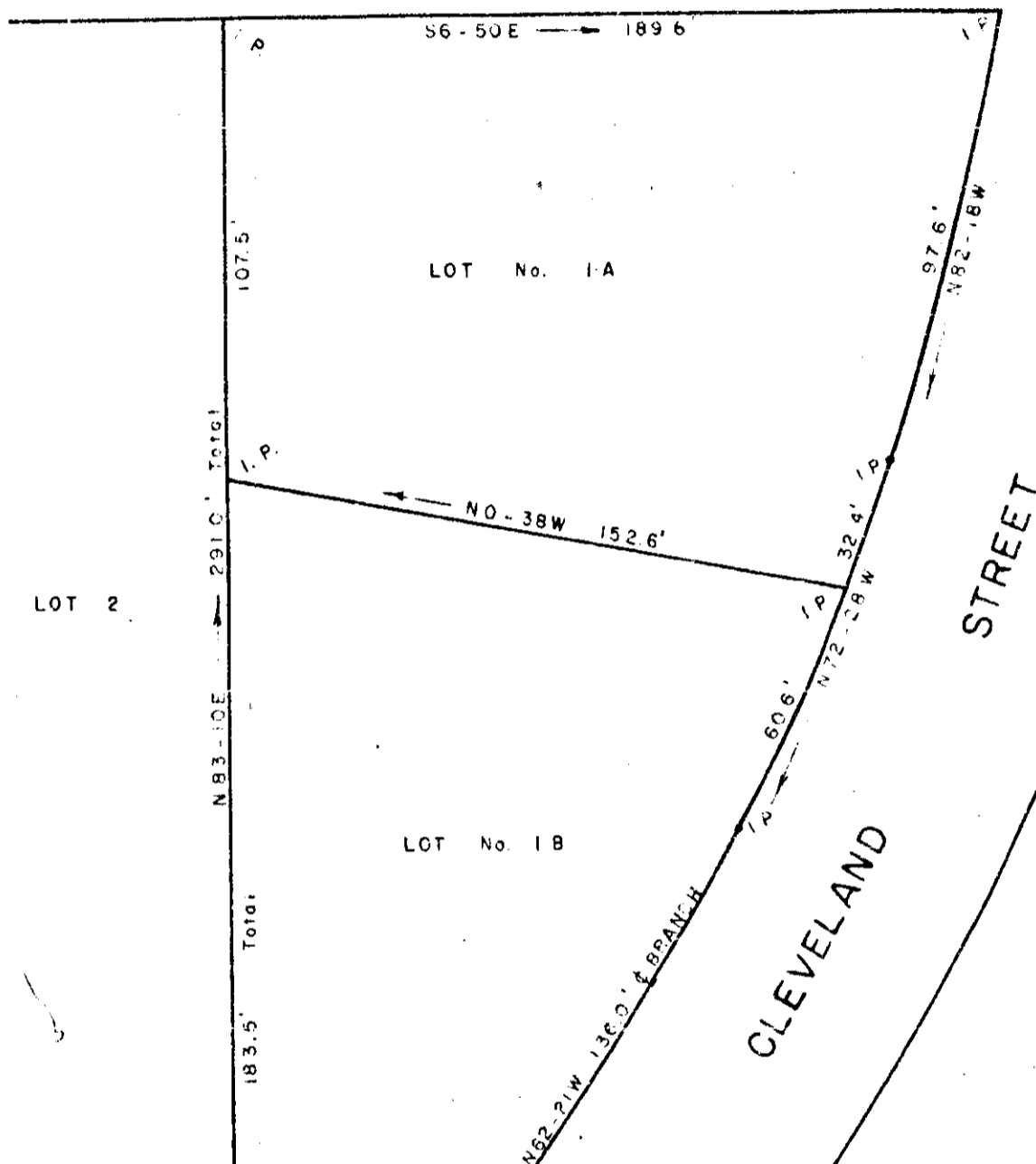

LOT 2

LOT No. 1A

LOT No. 1B

CLEVELAND STREET

48.2' N5-20E
OF BRANCH IS LINE

1840
JUL 15 1961

PROPERTY OF
WILLIAM A. LESLIE
NEAR GREENVILLE, S. C.
SCALE 1" = 50' 28 JUNE 1961

947
A.H.

Page 155 of VV-155

SURVEY BY R. B. BRUCE, R. L. S. No. 1952

1840 filed this 15 day of July 1961
and recorded in Vol. VV Page 155 of
Willie B. Bainsworth
Register Marine Conveyance Greenville County, S. C.